

GARDENS I AT WATERSIDE VILLAGE, A CONDOMINIUM

LYING IN A PORTION OF SECTION 15, TOWNSHIP 39 SOUTH, RANGE 19 EAST
SARASOTA COUNTY STATE OF FLORIDA

95101567

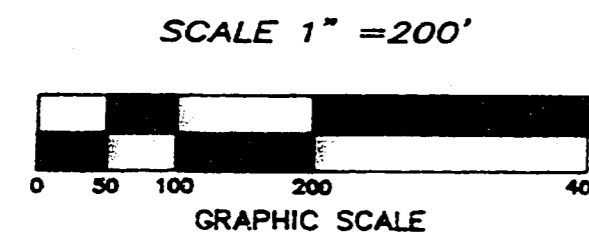
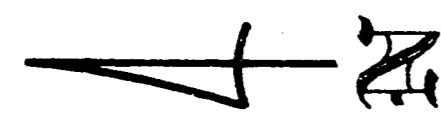
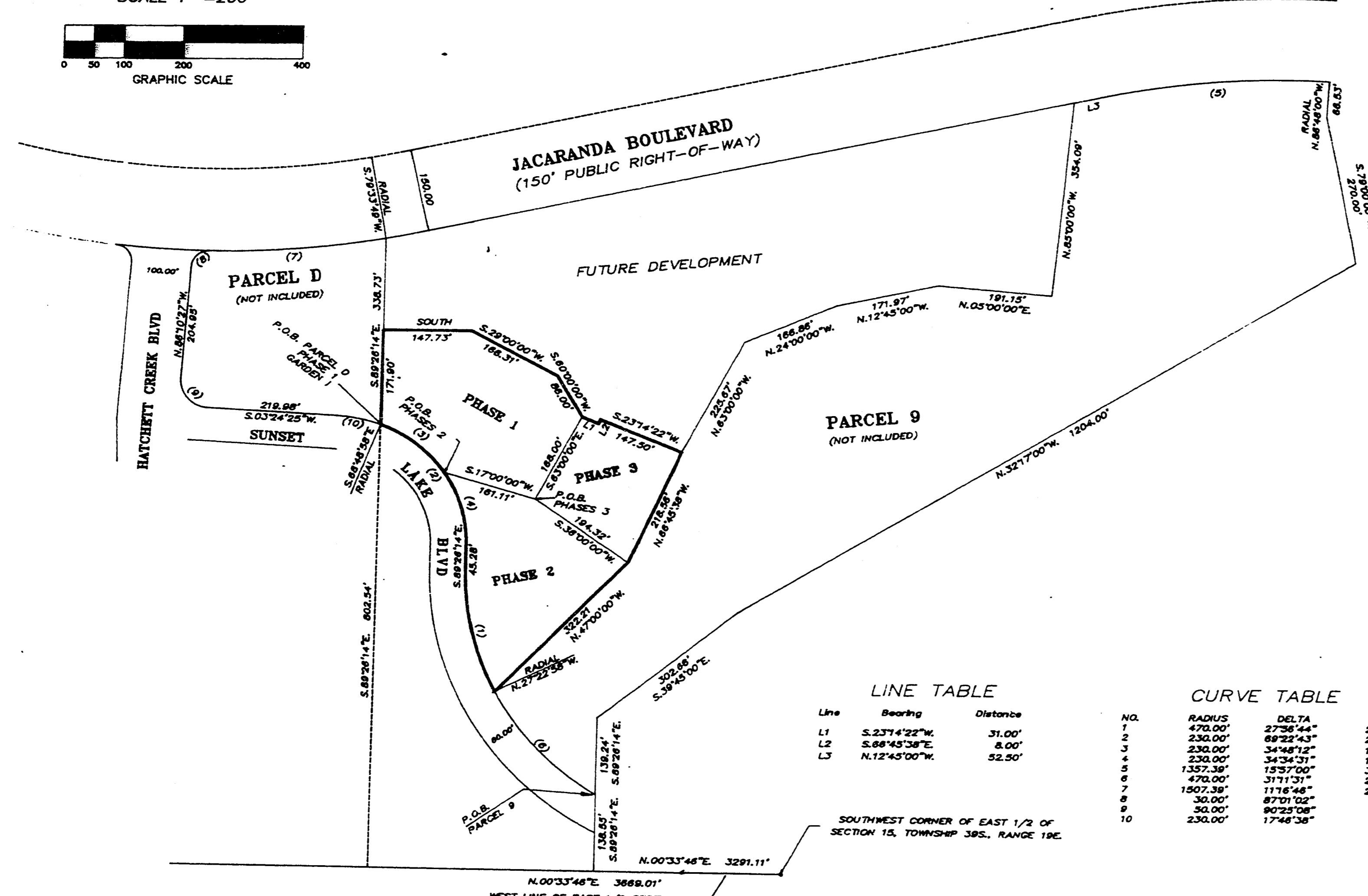

EXHIBIT "A" to the Declaration of Condominium in O.R. Book 2116 Page 1085 of the Public Records of Sarasota County, Florida.



LEGAL DESCRIPTION OF GARDENS I AT WATERSIDE VILLAGE, A CONDOMINIUM:

Commence at the Southwest corner of the East 1/2 of Section 15, Township 39 South, Range 19 East, Sarasota County, Florida; thence N.00°33'46"E., along the West line of said East 1/2 of Section 15, 3669.01 feet; thence leaving said West line, S.89°26'14"E., 802.54 feet for a POINT OF BEGINNING. Thence continue S.89°26'14"E., 171.90 feet; thence SOUTH, 147.73 feet; thence S.29°00'00"W., 166.31 feet; thence S.60°00'00"W., 86.00 feet; thence S.23°14'22"W., 31.00 feet; thence S.66°45'38"E., 8.00 feet; thence S.23°14'22"W., 147.50 feet; thence N.66°45'38"W., 218.56 feet; thence N.47°00'00"W., 322.21 feet to a point on a curve, lying N.27°22'58"W. from the radius point; thence traverse along the arc of said curve, to the right, in a Northeasterly direction, having: a radius of 470.00 feet, a central angle of 27°56'44", an arc length of 229.24 feet to the point of tangency of said curve; thence S.89°26'14"E., 45.28 feet to the point of curvature of a curve to the left, having: a radius of 230.00 feet, a central angle of 69°22'43"; thence along the arc of said curve, an arc length of 278.50 feet to the Point Of Beginning.

Parcel contains 3.86 acres, more or less.

LEGAL DESCRIPTION PHASE 1 OF GARDENS I AT WATERSIDE VILLAGE:

Commence at the Southwest corner of the East 1/2, of Section 15, Township 39 South, Range 19 East; thence N.00°33'46"E., along the West line of said East 1/2 of Section 15, 3669.01 feet; thence leaving said West line S.89°26'14"E., 802.54 feet, for the POINT OF BEGINNING, said point being a point of intersection with a curve and lying S.69°48'58"E. from the radius point. Thence traverse along the arc of said curve to the right, in a Southwesterly direction, having: a radius of 230.00 feet, a central angle of 34°48'12", an arc length of 139.71 feet; thence S.17°00'00"W., 161.11 feet; thence S.63°00'00"E., 168.00 feet; thence N.60°00'00"E., 86.00 feet; thence N.29°00'00"E., 166.31 feet; thence NORTH, 147.73 feet; thence N.89°26'14"W., 171.90 feet to the Point Of Beginning.

Parcel contains 1.65 acres, more or less.

LEGAL DESCRIPTION PHASE 2 OF GARDENS I AT WATERSIDE VILLAGE:

Commence at the Southwest corner of the East 1/2, of Section 15, Township 39 South, Range 19 East; thence N.00°33'46"E., along the West line of said East 1/2 of Section 15, 3669.01 feet; thence leaving said West line S.89°26'14"E., 802.54 feet, said point being a point of intersection with a curve and lying S.69°48'58"E. from the radius point; thence traverse along the arc of said curve to the right, in a Southwesterly direction, having: a radius of 230.00 feet, a central angle of 34°48'12", an arc length of 139.71 feet for the POINT OF BEGINNING. Thence S.17°00'00"W., 161.11 feet; thence S.36°00'00"W., 194.32 feet; thence N.47°00'00"W., 322.21 feet to a point on a curve, lying N.27°22'58"W., from the radius point thence traverse along said curve to the right, in a Northeasterly direction, having: a radius of 470.00 feet, a central angle of 27°56'44", an arc length of 229.24 feet to the point of tangency of said curve; thence S.89°26'14"E., 45.28 feet to the point of curvature of a curve to the left, having: a radius of 230.00 feet, a central angle of 34°34'31", thence along the arc of said curve, an arc length of 138.79 feet to the Point Of Beginning.

Parcel contains 1.38 acres, more or less.

LEGAL DESCRIPTION PHASE 3 OF GARDENS I AT WATERSIDE VILLAGE:

Commence at the Southwest corner of the East 1/2, of Section 15, Township 39 South, Range 19 East; thence N.00°33'46"E., along the West line of said East 1/2 of Section 15, 3669.01 feet; thence leaving said West line S.89°26'14"E., 802.54 feet, said point being a point of intersection with a curve and lying S.69°48'58"E. from the radius point; thence traverse along the arc of said curve to the right, in a Southwesterly direction, having: a radius of 230.00 feet, a central angle of 34°48'12", an arc length of 139.71 feet; thence S.17°00'00"W., 161.11 feet for a POINT OF BEGINNING. Thence S.63°00'00"E., 168.00 feet; thence S.23°14'22"W., 31.00 feet; thence S.66°45'38"E., 8.00 feet; thence S.23°14'22"W., 147.50 feet; thence N.66°45'38"W., 218.56 feet; thence N.36°00'00"E., 194.32 feet to the Point Of Beginning.

Parcel contains 0.83 acres, more or less.

LINE TABLE			CURVE TABLE			
Line	Bearing	Distance	NO.	RADIUS	DELTA	ARC
L1	S.23°14'22"W.	31.00'	1	470.00'	27°56'44"	229.24'
L2	S.66°45'38"E.	8.00'	2	230.00'	69°22'43"	278.50'
L3	N.12°45'00"W.	52.50'	3	230.00'	34°48'12"	139.71'
			4	230.00'	34°34'31"	138.79'
			5	1357.38'	15°57'00"	377.87'
			6	470.00'	31°11'31"	255.87'
			7	1507.39'	17°16'48"	296.75'
			8	30.00'	87°01'52"	45.28'
			9	30.00'	80°25'08"	78.91'
			10	230.00'	17°48'38"	71.36'

LEGAL DESCRIPTION PARCEL D AT WATERSIDE VILLAGE:

Commence at the Southwest corner of the East 1/2 of Section 15, Township 39 South, Range 19 East, Sarasota County, Florida; thence N.00°33'46"E., along the West line of said East 1/2 of Section 15, 3669.01 feet; thence leaving said West line S.89°26'14"E., 802.54 feet for the POINT OF BEGINNING. Thence continue S.89°26'14"E., 338.73 feet to the point of intersection with the Westerly Right-Of-Way line of Jacaranda Boulevard (a 150 foot Public Right-Of-Way), said point being on a curve and lying S.79°33'49"W. from the radius point; thence traverse along said Westerly Right-Of-Way line by a curve to the right, in a Northeasterly direction, having: a radius of 1507.39 feet, a central angle of 11°16'46"; thence along the arc of said curve, an arc length of 296.75 feet to the point of reverse curvature of a curve to the left, having: a radius of 30.00 feet, a central angle of 87°01'02"; thence leaving said Westerly Right-Of-Way line along the arc of said curve, an arc length of 45.56 feet to the point of tangency of said curve; thence N.86°10'27"W., 204.95 feet to the point of curvature of a curve to the left, having: a radius of 50.00 feet, a central angle of 90°25'08"; thence along the arc of said curve, an arc length of 78.91 feet to the point of tangency of said curve; thence S.03°24'25"W., 219.98 feet to the point of curvature of a curve to the right, having: a radius of 230.00 feet, a central angle of 17°46'38"; thence along the arc of said curve, an arc length of 71.36 feet to the Point Of Beginning.

Said tract contains 2.28 acres more or less.

LEGAL DESCRIPTION PARCEL 9 AT WATERSIDE VILLAGE:

Commence at the Southwest corner of the East 1/2 of Section 15, Township 39 South, Range 19 East, Sarasota County, Florida; thence N.00°33'46"E., along the West line of said East 1/2 of Section 15, 3291.11 feet; thence leaving said West line S.89°26'14"E., 138.55 feet for a POINT OF BEGINNING.; thence continue S.89°26'14"E., 139.24 feet; thence S.39°45'00"E., 302.66 feet; thence S.32°17'00"E., 1204.00 feet; thence N.79°00'00"E., 270.00 feet; thence S.86°48'00"E., 66.53 feet to a point on a curve lying S.86°48'00"E., from the radius point, also said point being on the Westerly Right-Of-Way of Jacaranda Boulevard (a 150 foot Right-Of-Way); thence traverse along arc of curve same being the Westerly Right-Of-Way line of Jacaranda Boulevard by a curve, to the left, in Northwesterly direction, having: a radius of 1357.39 feet, a central angle of 15°57'00", an arc length of 377.87 feet; thence continue along said Westerly Right-Of-Way line N.12°45'00"W., 52.50 feet; thence leaving said Westerly Right-Of-Way line N.85°00'00"W., 354.09 feet; thence N.05°00'00"E., 191.15 feet; thence N.12°45'00"W., 171.97 feet; thence N.24°00'00"W., 166.86 feet; thence N.63°00'00"W., 225.67 feet; thence N.66°45'38"W., 218.56 feet; thence N.47°00'00"W., 322.21 feet to a point on a curve lying N.27°22'58"W. from the radius point; thence traverse along said curve, to the left, in a Southwesterly direction, having: a radius of 470.00 feet, a central angle of 31°11'31", an arc length of 255.87 feet to the Point Of Beginning.

Parcel contains 12.59 acres, more or less.

Strayer Surveying & Mapping, Inc.
763 SHAMROCK BOULEVARD
VENICE, FLORIDA 34293
(941) 496-9488, FAX (941) 497-6186